

Eighth-tone Scale for the
The Brannen-Cooper Kingma System Flute

Anne La Berge
voLsap music
Binnen Bantammerstraat 15
1011 CH Amsterdam
The Netherlands
tel: 31-20-6206623
diamanda@xs4all.nl
<http://www.maltedmedia.com/laberge/>

© January 1996

Staff 1: Treble clef. Notes: G4, F#4 (down arrow), F#4, F#4 (up arrow), F#4, F#4 (down arrow).
Level 1: Kingma System notation with circles and lines.
Level 2: Kingma System notation with circles and lines.
Level 3: Kingma System notation with circles and lines.

Staff 2: Treble clef. Notes: F#4, F#4 (up arrow), G4, F#4 (down arrow), F#4, F#4 (up arrow).
Level 1: Kingma System notation with circles and lines.
Level 2: Kingma System notation with circles and lines.
Level 3: Kingma System notation with circles and lines.

Staff 3: Treble clef. Notes: G4, F#4 (down arrow), F#4, F#4 (up arrow), F#4, F#4 (down arrow).
Level 1: Kingma System notation with circles and lines.
Level 2: Kingma System notation with circles and lines.
Level 3: Kingma System notation with circles and lines.

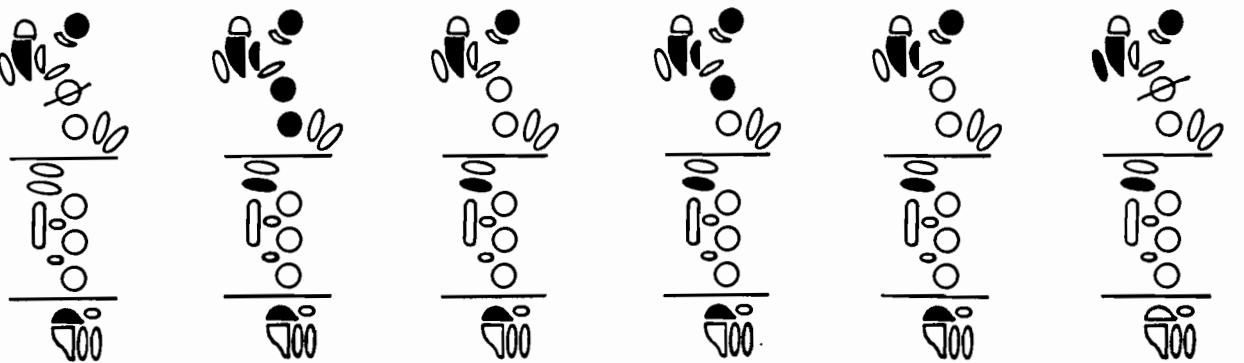
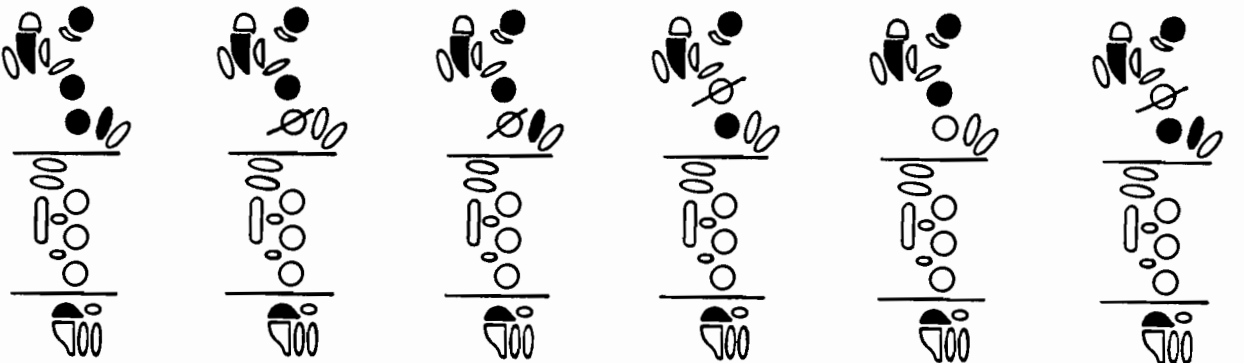
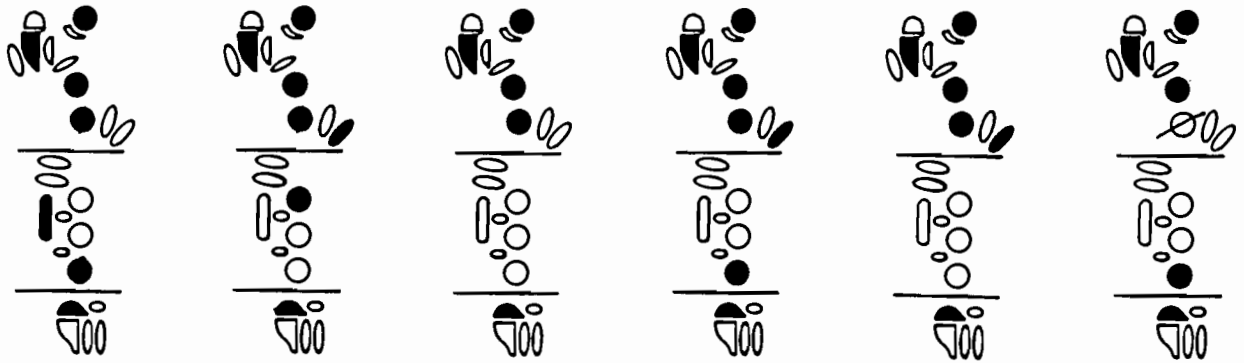
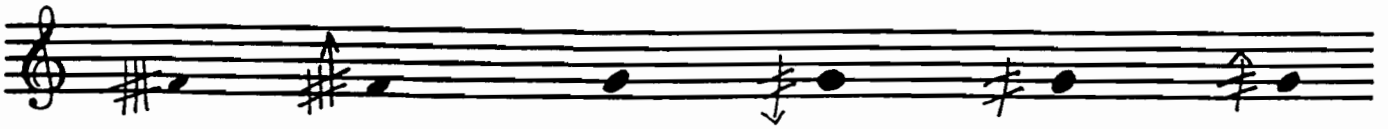

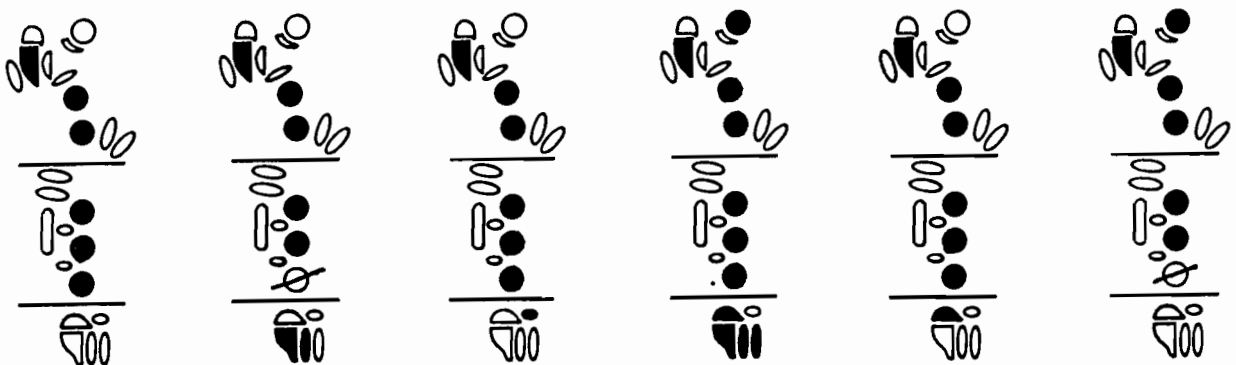
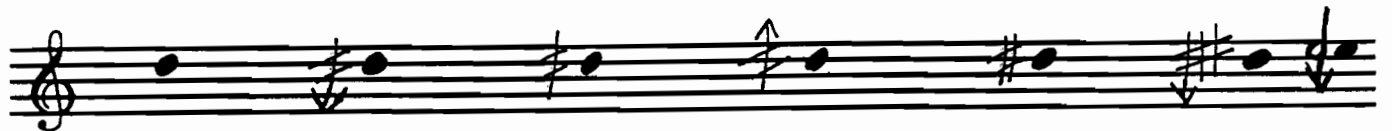
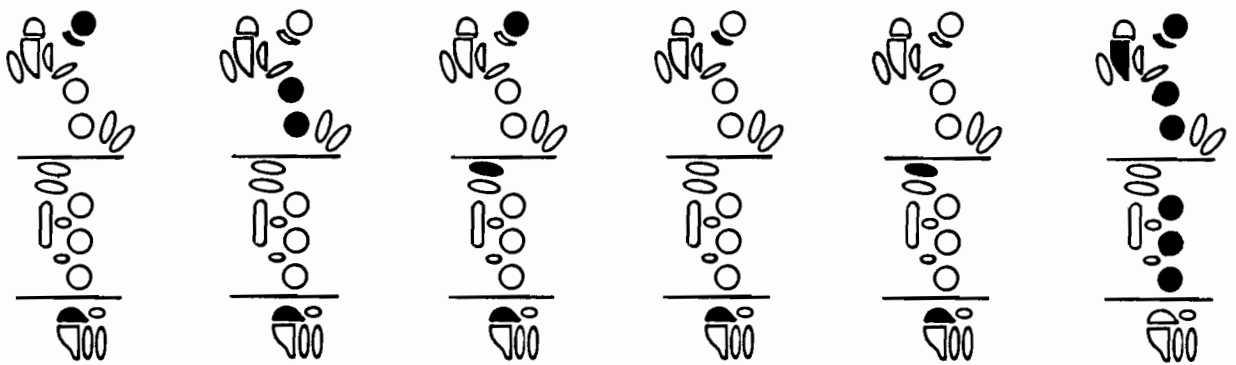
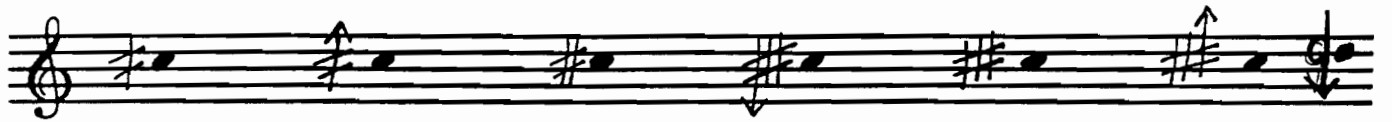
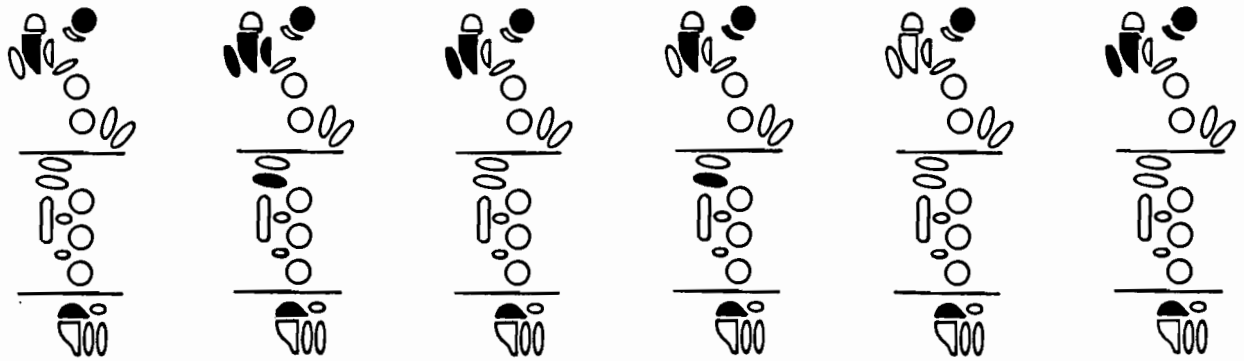
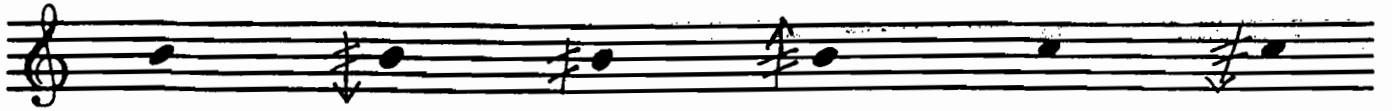

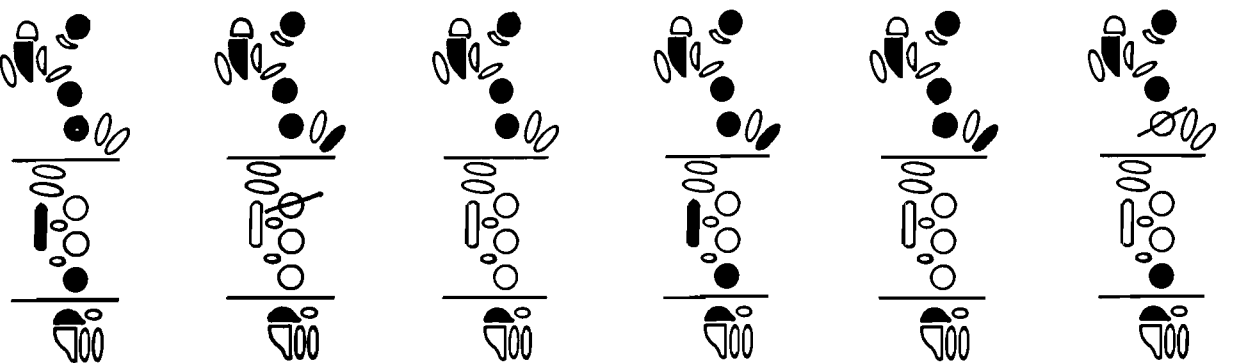
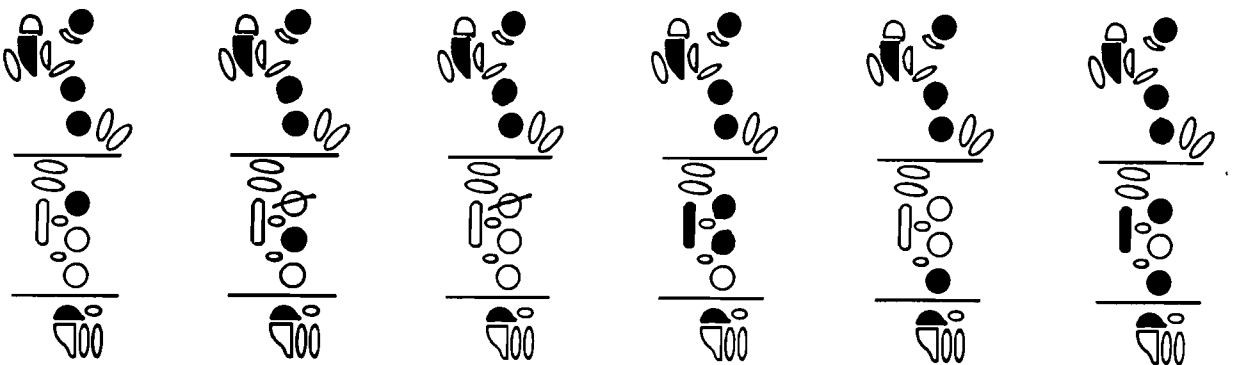
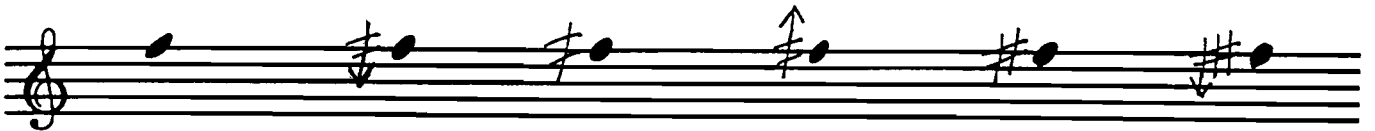
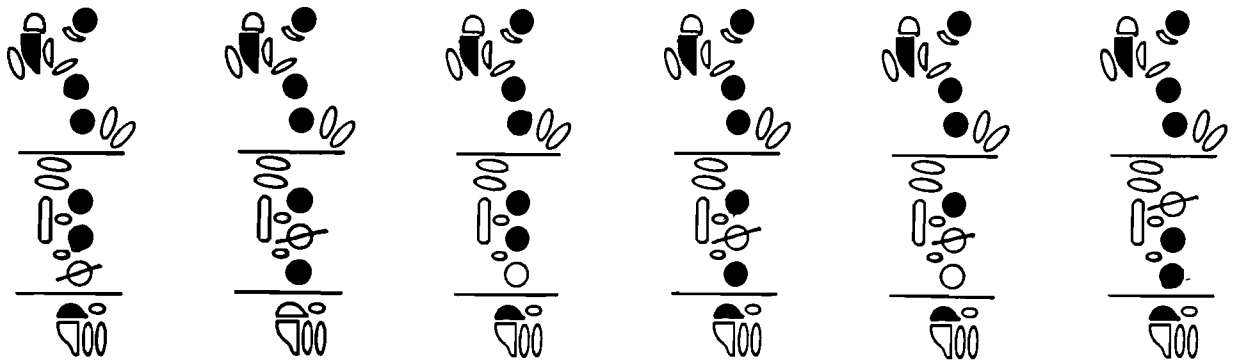
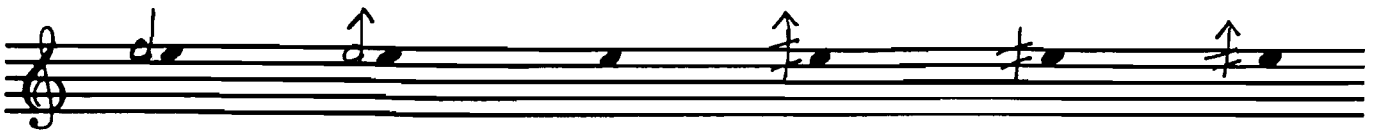

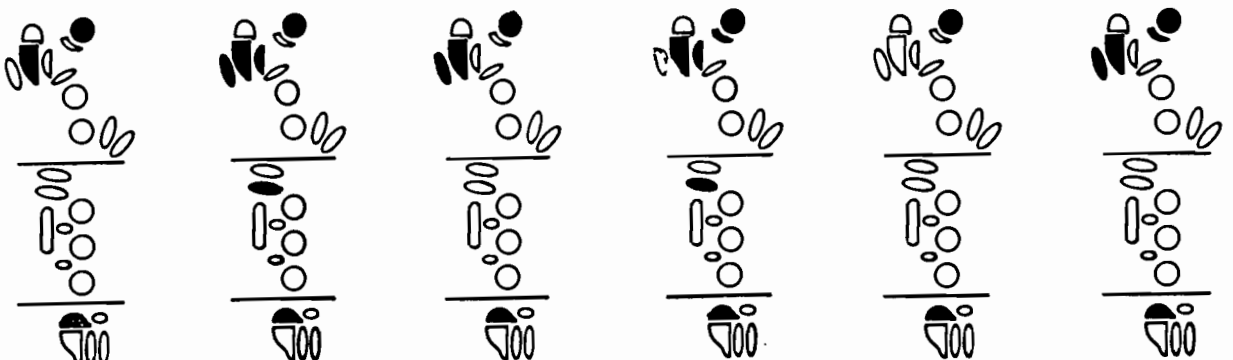
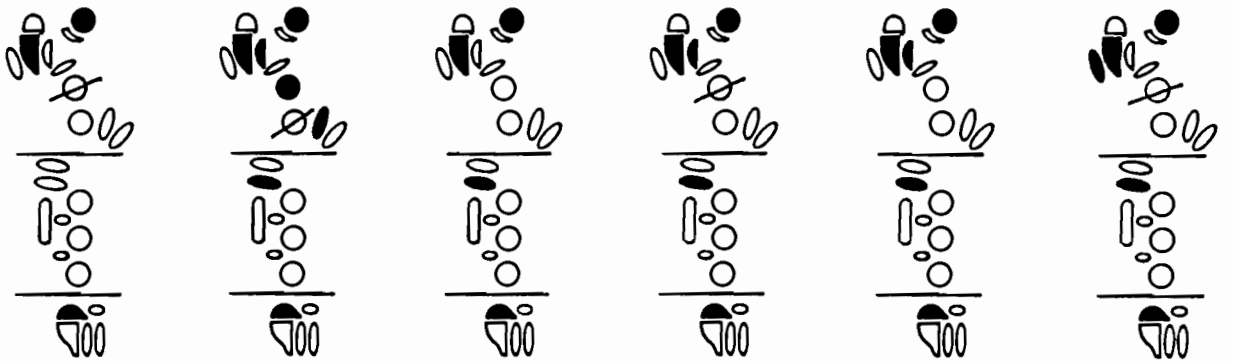
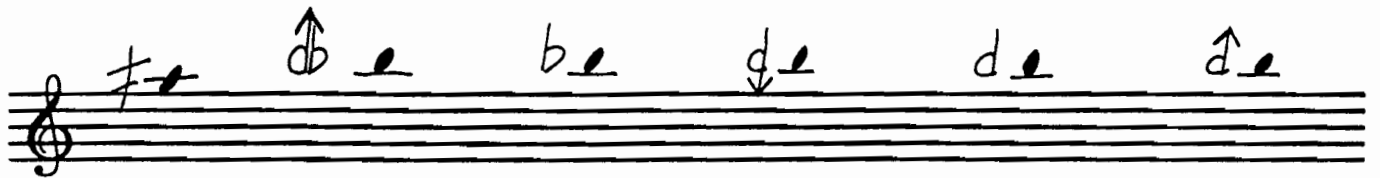
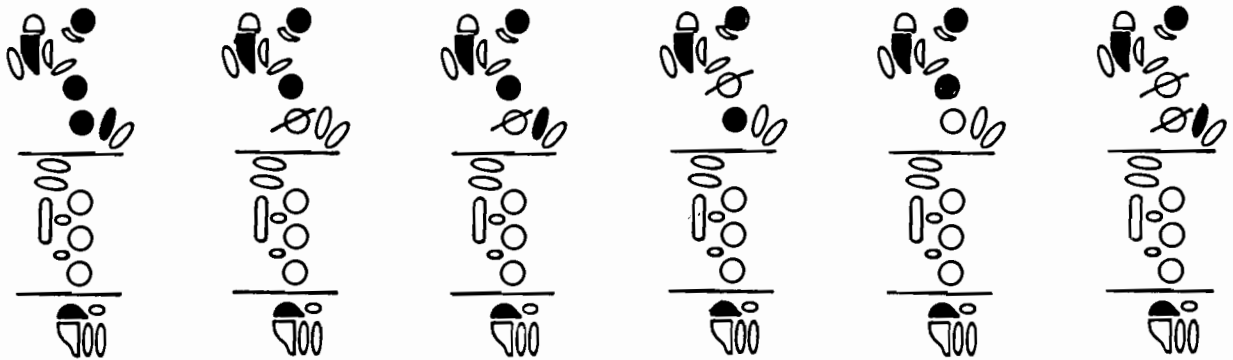

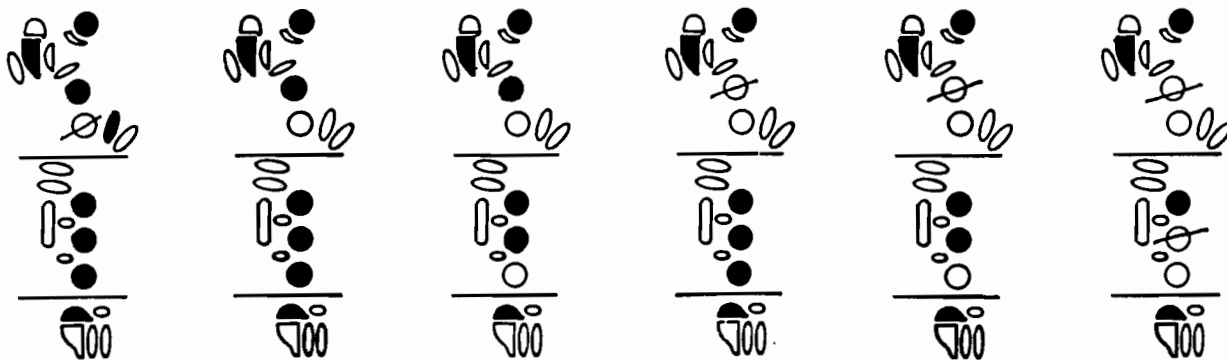
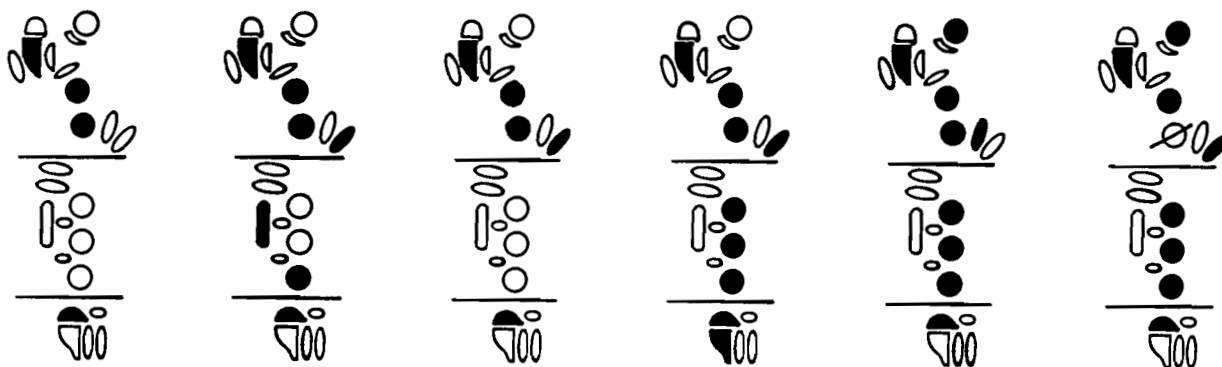
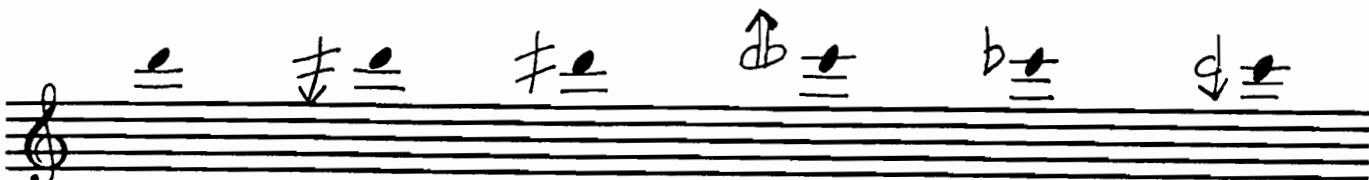
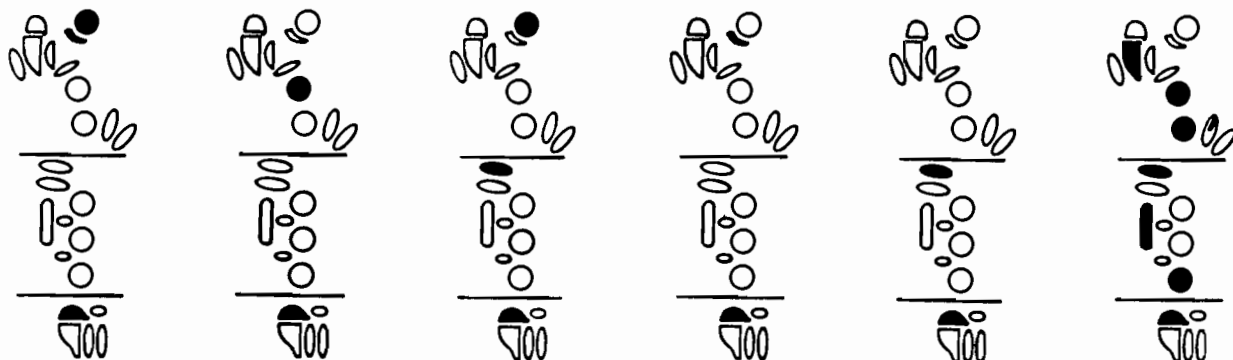
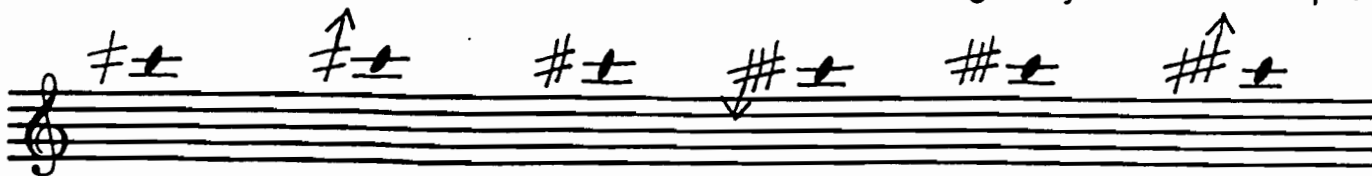

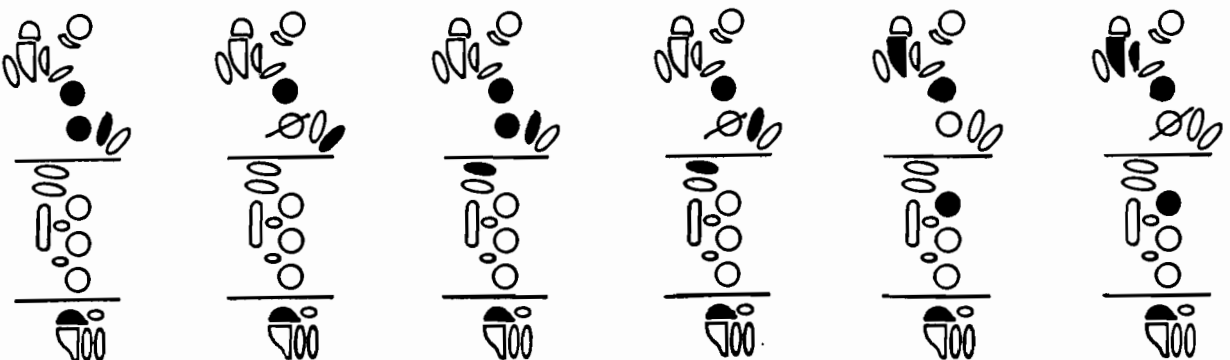
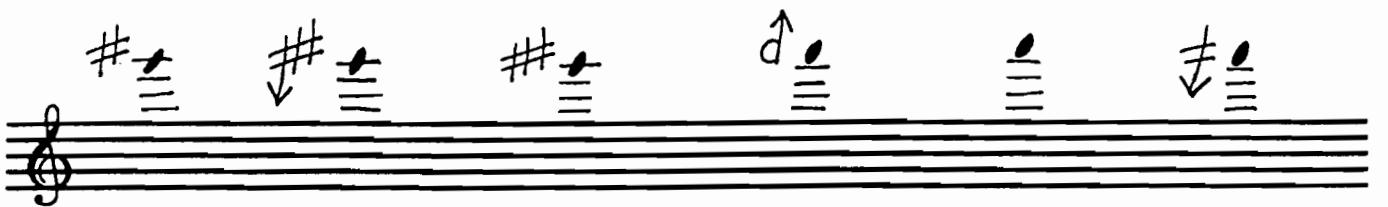
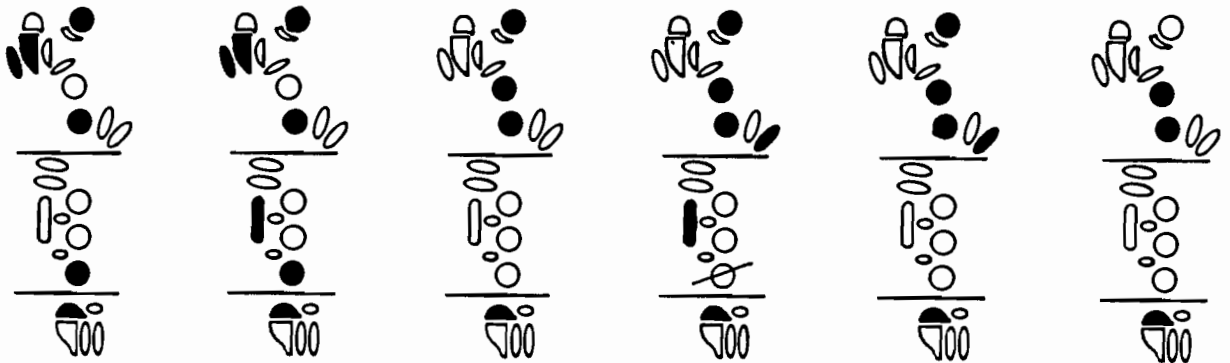
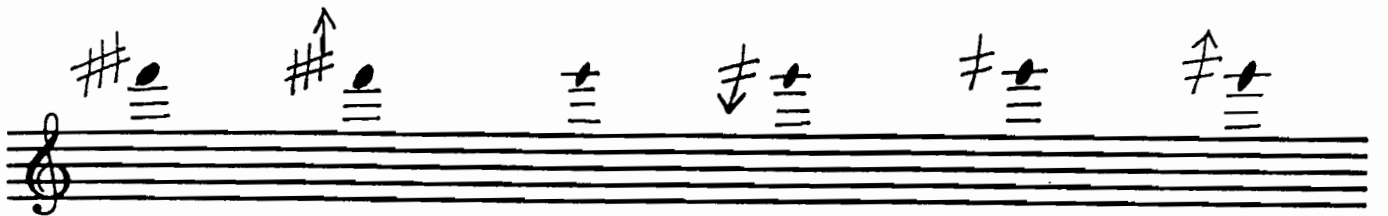
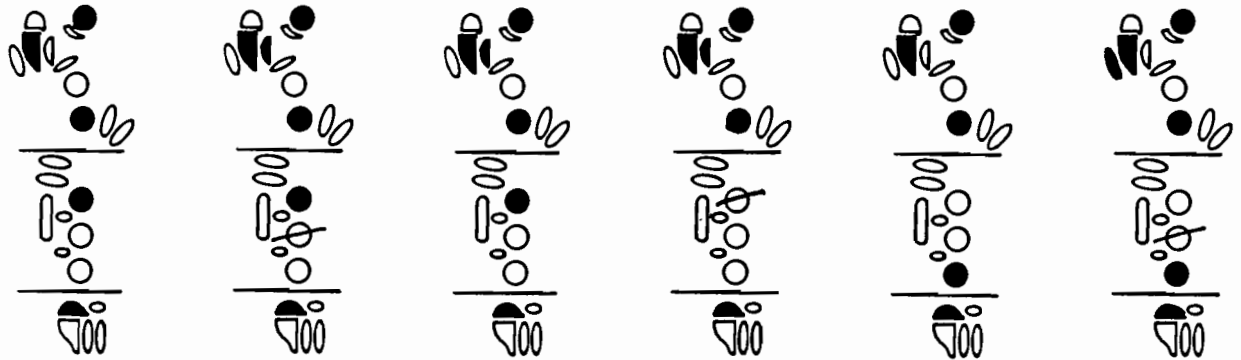

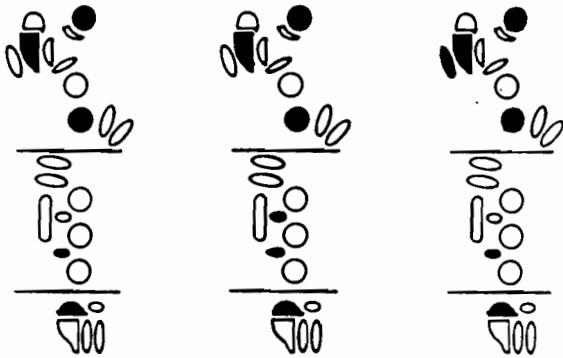
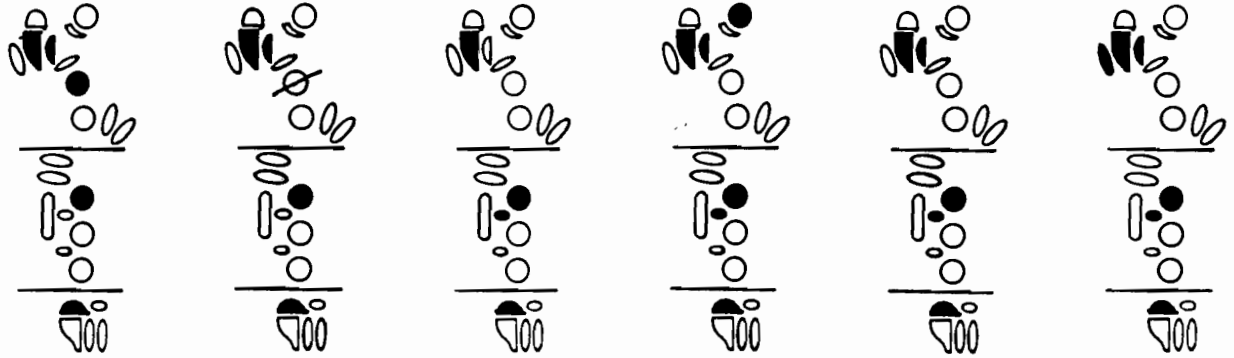
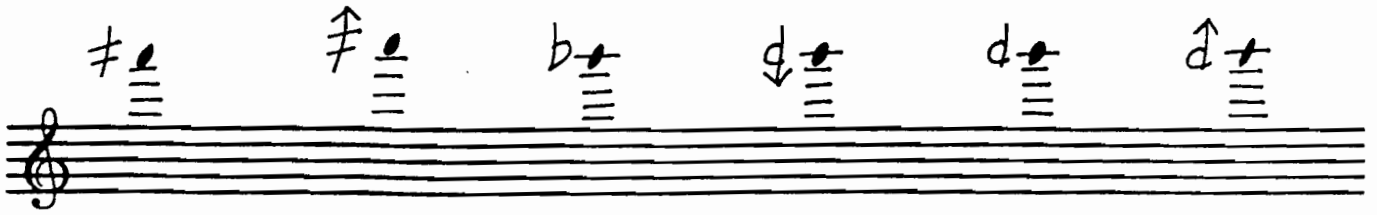

Multiphonic Sequences
Bran King p. 1

